

© Ordnance Survey Ireland.
All rights reserved. Licence
number 2010/20 CCMA/ Sligo
County Council

Legend		Existing N4	Option 1	Option 3	Option 5
		Townland Boundary	Option 2	Option 4	

National Road Design Department
Sligo County Council

Business Centre, Market Yard, Sligo, Ireland
Tel: 071 91-11975;
e-mail: fmeehan@sligococo.ie

Date	By	Revision

Project N4 Collooney to Castlebaldwin *Proposed Road Development*

Title Route Selection Report: Initial Route Options

Scales 1:30,000	Date December 2013	Job No. SO/01/150	Figure No.: Fig.: 3.1
Drawn BR	Checked FM	Approved AS	

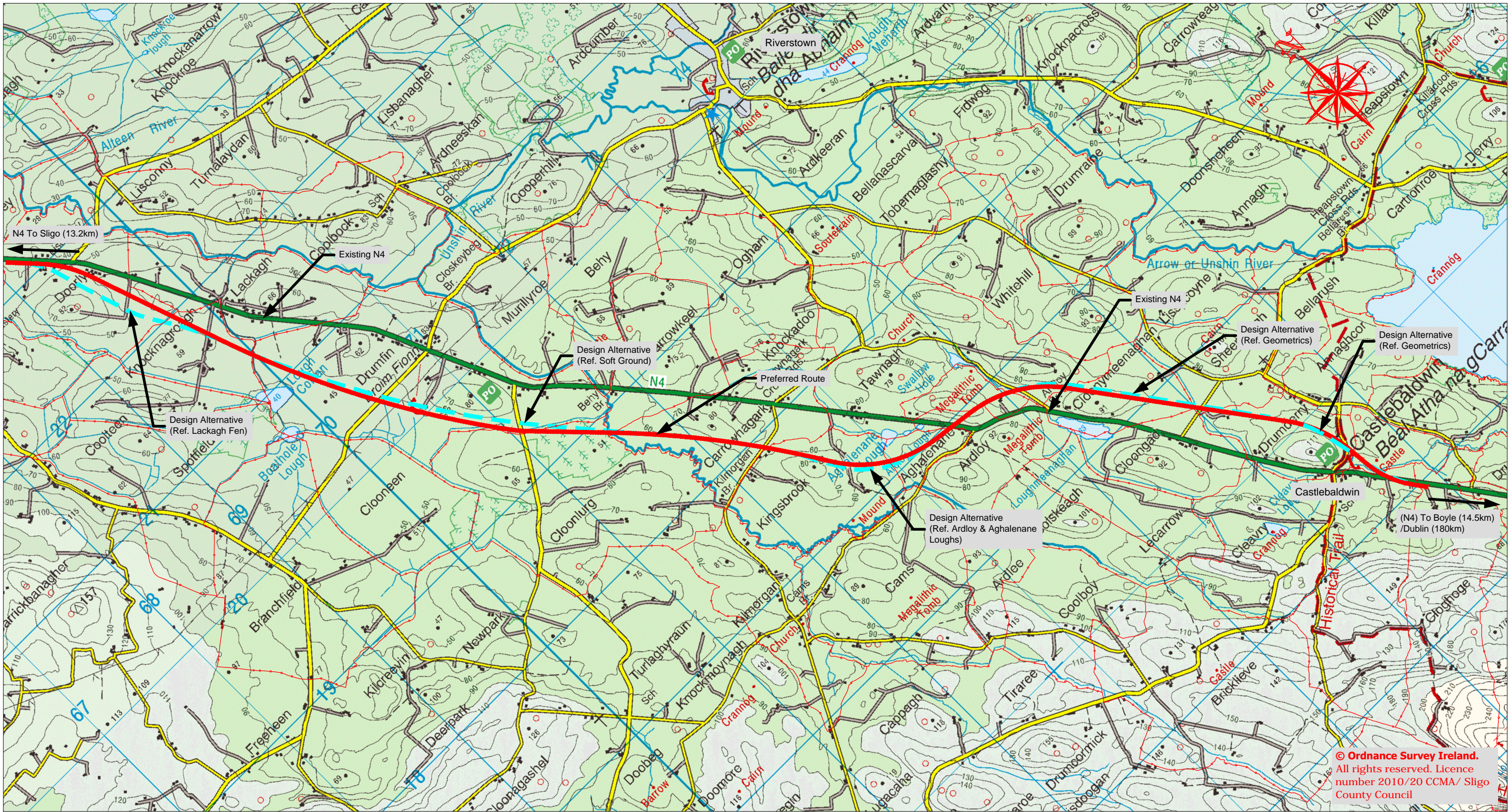

© Ordnance Survey Ireland.
All rights reserved. Licence
number 2010/20 CCMA/ Sligo
County Council

Legend

	Existing N4		Design Stage Alternative
	Preferred Route		Townland Boundary

An Roinn Iompair
Turasóireachta agus Spóirt
Department of Transport,
Tourism and Sport

NRA
An tÚdarás um Boithre Náisiúnta
National Roads Authority

SLIGO
COUNTY COUNCIL
NRA

National Road Design Department
Sligo County Council
Business Centre, Market Yard, Sligo, Ireland
Tel: 071 91-11975;
e-mail: fmeehan@sligococo.ie

Date	By	Revision

Project
N4 Collooney to Castlebaldwin *Proposed Road Development*

Title
Preferred Route and Design Stage Alterations

Scales 1:30,000	Date December 2013	Job No. SO/01/150	Figure No.: Fig.: 3.2
Design FM	Drawn BR	Checked FM	

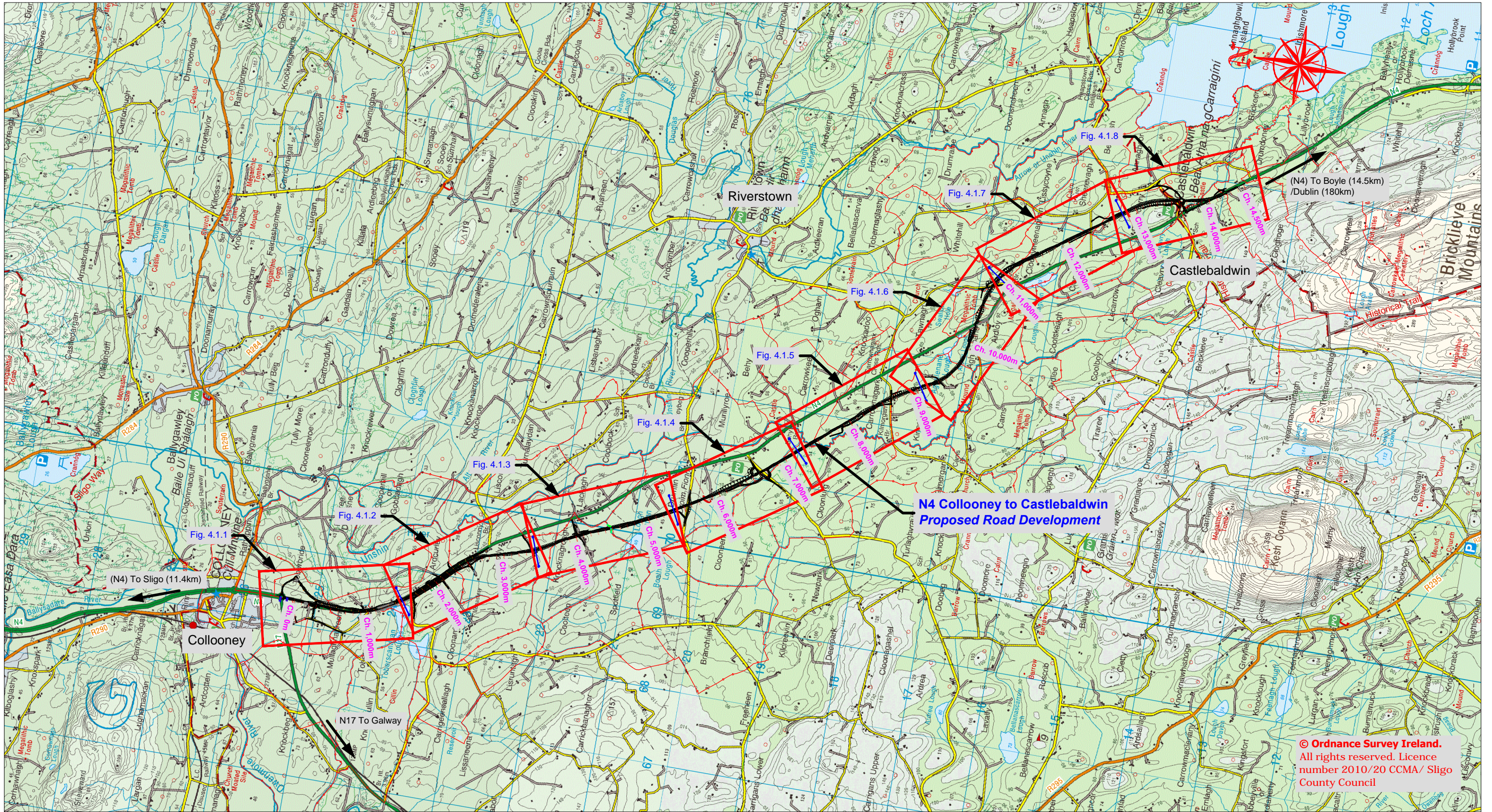

© Ordnance Survey Ireland.
All rights reserved. Licence
number 2010/20 CCMA/ Sligo
County Council



National Road Design Department
Sligo County Council

Business Centre, Market Yard, Sligo, Ireland
Tel: 071 91-11975;
e-mail: fmeehan@sligococo.ie

Date	By	Revision

Project N4 Collooney to Castlebaldwin <i>Proposed Road Development</i>			
Title <i>Proposed Road Development Location Map</i> Design Overview: Plan Mainline; Key Sheets			
Scales (@A3) 1:50,000	Date December 2013	Job No. SO/01/150	
Design FM	Drawn BR	Checked FM	Approved AS
Figure No.: Fig.: 4.1			

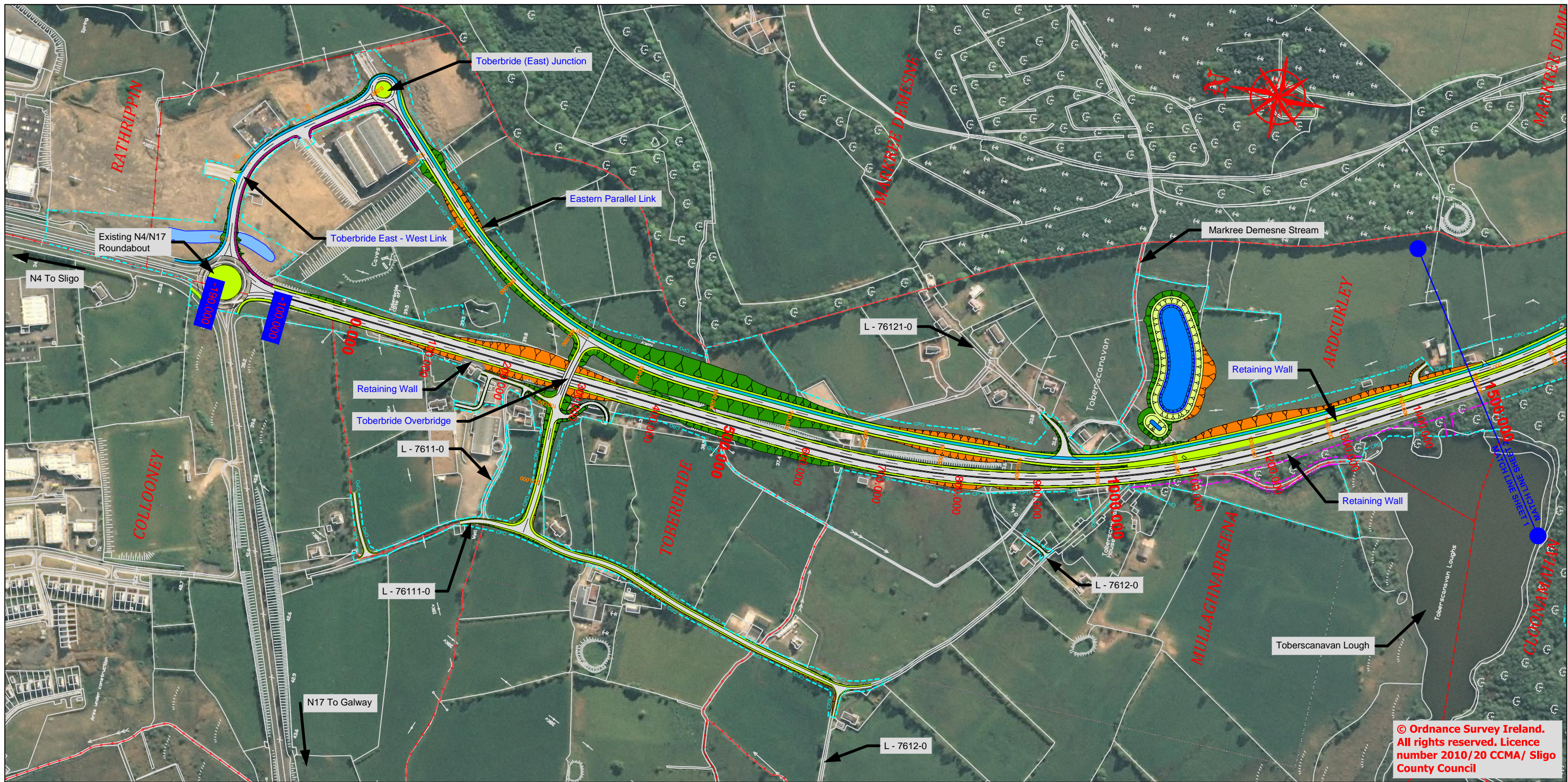

© Ordnance Survey Ireland.
All rights reserved. Licence
number 2010/20 CCMA/ Sligo
County Council

Legend

Proposed Design;
Indicating Cut Section

Proposed Design;
Indicating Fill Section

Pavement

Verge

Footway

Combined Cycle/Footway

Attenuation Pond

Townland Boundary
CPO Boundary
Land Made Available (LMA)
Townland Names
Design Chainage
Proposed Retaining Wall

LACKAGH
8,300.000

Constructed Wetland

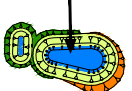

Existing Attenuation
Pond

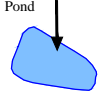

Spoil Repository



NOTE:

No other use of this material may be made without the licence of the copyright holder in accordance with Section 74(3) of the Copyright and related Rights Act, 2000.

NOTE:

All proposed road levels indicated are based on a Design prepared for Phase 3 and 4 of the NRA PMG and may be revised at the Detailed Design Stage. Modifications may be made to avail of opportunities to improve the design in the light of experience on the ground or other innovations provided this has no significant adverse environmental effects.



National Road Design Department
Sligo County Council
Business Centre, Market Yard, Sligo, Ireland
Tel: 071 91-11975;
e-mail: fmeehan@sligococo.ie

Date	By	Revision

Project N4 Collooney to Castlebaldwin Proposed Road Development			
Title Design Overview: Plan Mainline Ch. -190m to Ch. 1,480m			
Scales (@A3) H 1:5,000 V 1:500	Date December 2013	Job No. SO/01/150	
Design FM	Drawn BR	Checked FM	Approved AS

Figure No.:
Fig.: 4.1.1
Sheet 1 of 8

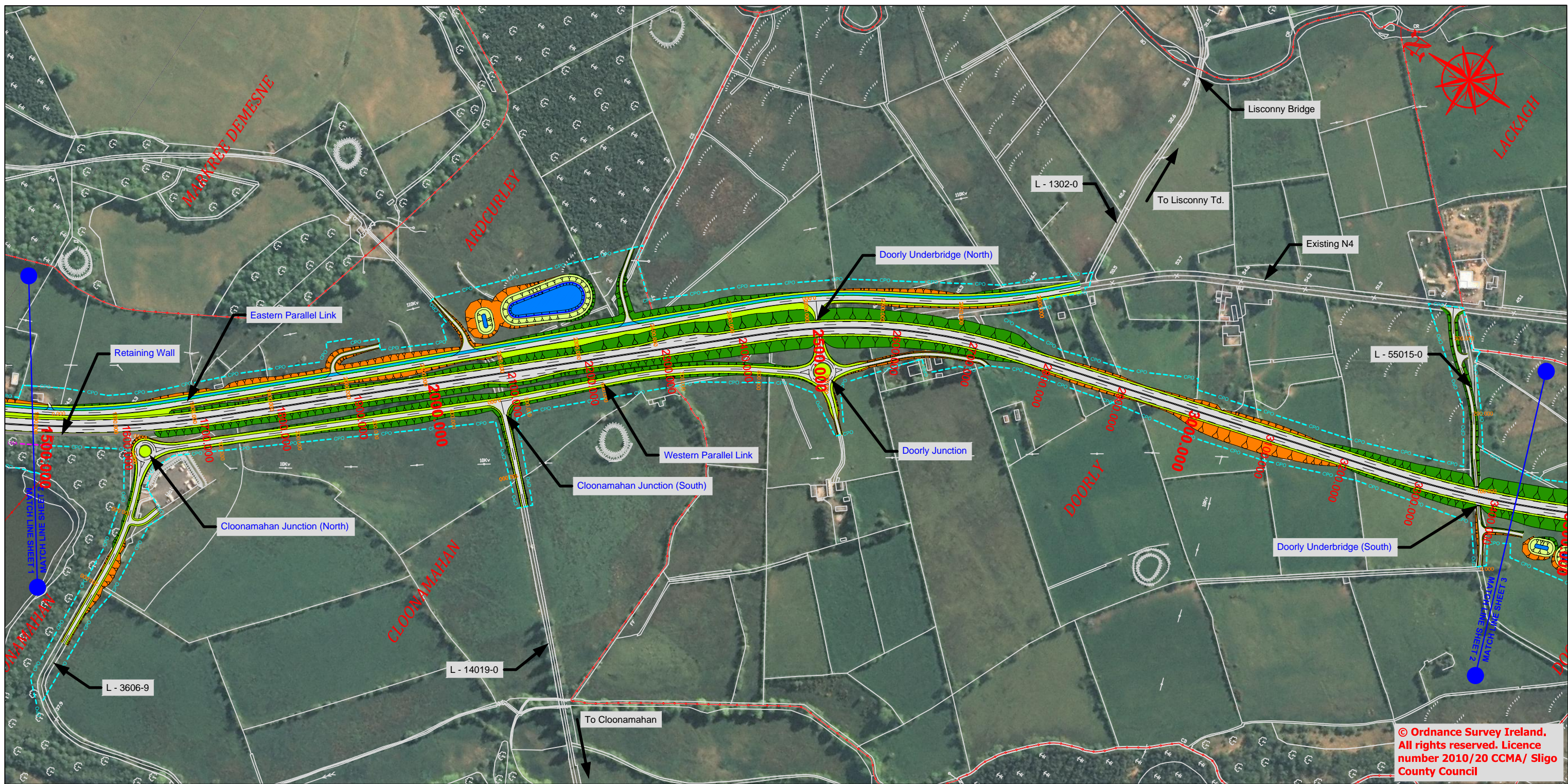

© Ordnance Survey Ireland.
All rights reserved. Licence
number 2010/20 CCMA/ Sligo
County Council

Legend

Proposed Design;
Indicating Cut Section

Proposed Design;
Indicating Fill Section

Pavement

Verge

Footway

Combined Cycle/Footway

Attenuation Pond

Townland Boundary

CPO Boundary

Land Made Available (LMA)

Townland Names

Design Chainage

Proposed Retaining Wall

Constructed Wetland

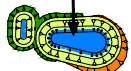

Existing Attenuation Pond

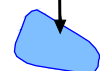

Spoil Repository



NOTE:

No other use of this material may be made without the licence of the copyright holder in accordance with Section 74(3) of the Copyright and related Rights Act, 2000.

NOTE:

All proposed road levels indicated are based on a Design prepared for Phase 3 and 4 of the NRA PMG and may be revised at the Detailed Design Stage. Modifications may be made to avail of opportunities to improve the design in the light of experience on the ground or other innovations provided this has no significant adverse environmental effects.

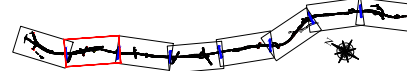

National Road Design Department
Sligo County Council

Business Centre, Market Yard, Sligo, Ireland
Tel: 071 91-11975;
e-mail: fmeehan@sligococo.ie



Date	By	Revision

Project N4 Collooney to Castlebaldwin Proposed Road Development			
Title Design Overview: Plan Mainline Ch. 1,480m to Ch. 3,425m			
Scales (0A3) H 1:5,000 V 1:500	Date December 2013	Job No. SO/01/150	
Design FM	Drawn BR	Checked FM	Approved AS

Figure No.:
Fig.: 4.1.2
Sheet 2 of 8

© Ordnance Survey Ireland.
All rights reserved. Licence
number 2010/20 CCMA/ Sligo
County Council

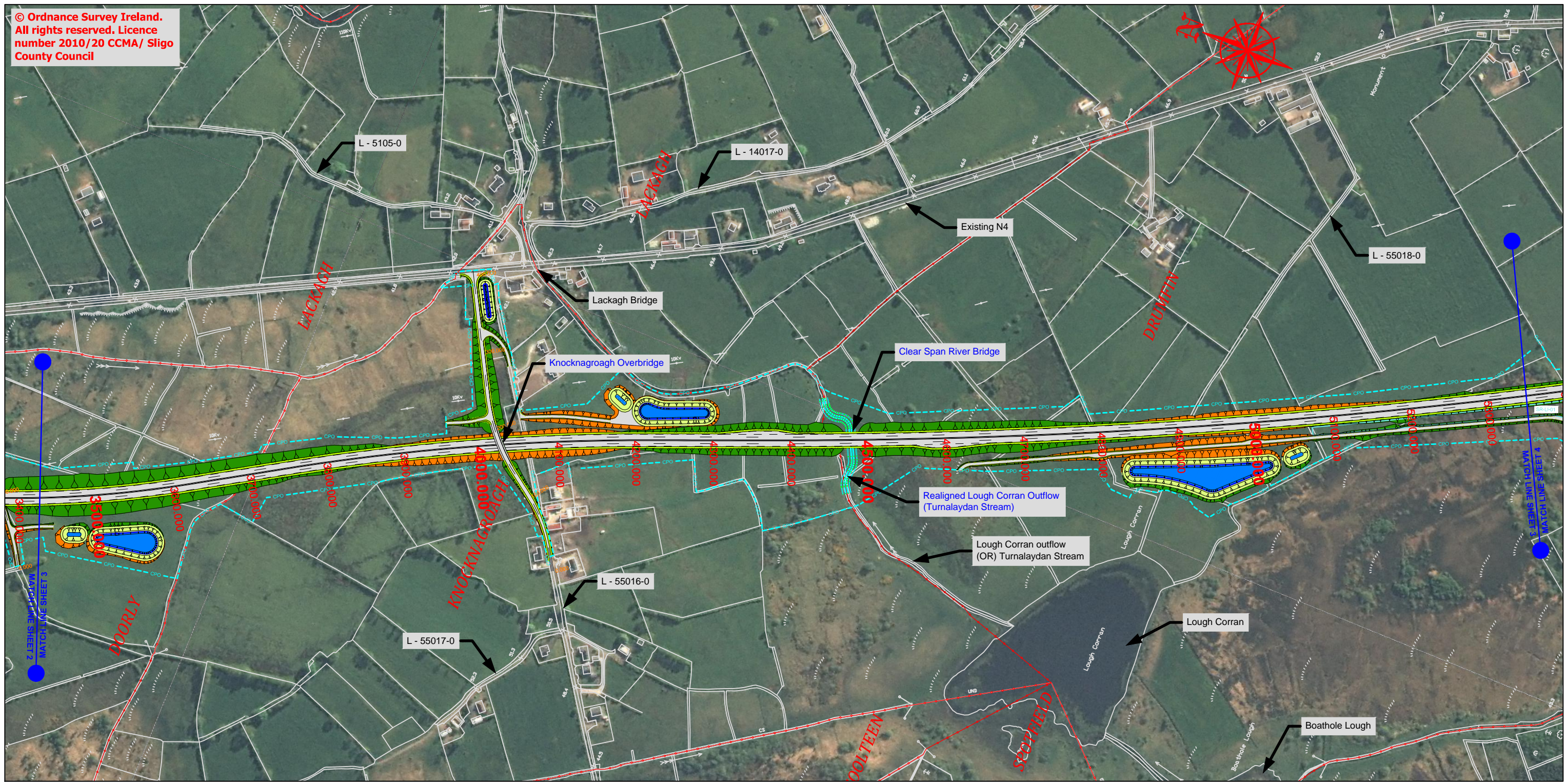

Legend

Proposed Design;
Indicating Cut Section

Proposed Design;
Indicating Fill Section

Pavement

Verge

Footway

Combined Cycle/Footway

Attenuation Pond

Townland Boundary
CPO Boundary
Land Made Available (LMA)
Townland Names
Design Chainage
Proposed Retaining Wall

Constructed Wetland

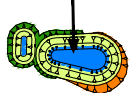

Existing Attenuation Pond



Spoil Repository



NOTE:

No other use of this material may be made without the licence of the copyright holder in accordance with Section 74(3) of the Copyright and related Rights Act, 2000.

NOTE:

All proposed road levels indicated are based on a Design prepared for Phase 3 and 4 of the NRA PMG and may be revised at the Detailed Design Stage. Modifications may be made to avail of opportunities to improve the design in the light of experience on the ground or other innovations provided this has no significant adverse environmental effects.

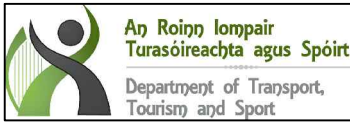

National Road Design Department
Sligo County Council

Business Centre, Market Yard, Sligo, Ireland
Tel: 071 91-11975;
e-mail: fmeehan@sligococo.ie



Date	By	Revision

Project N4 Collooney to Castlebaldwin <i>Proposed Road Development</i>			
Title Design Overview: Plan Mainline Ch. 3,425m to Ch. 5,350m			
Scales (@A3) H 1:5,000 V 1:500	Date December 2013	Job No. SO/01/150	
Design FM	Drawn BR	Checked FM	Approved AS

Figure No.:
Fig.: 4.1.3
Sheet 3 of 8

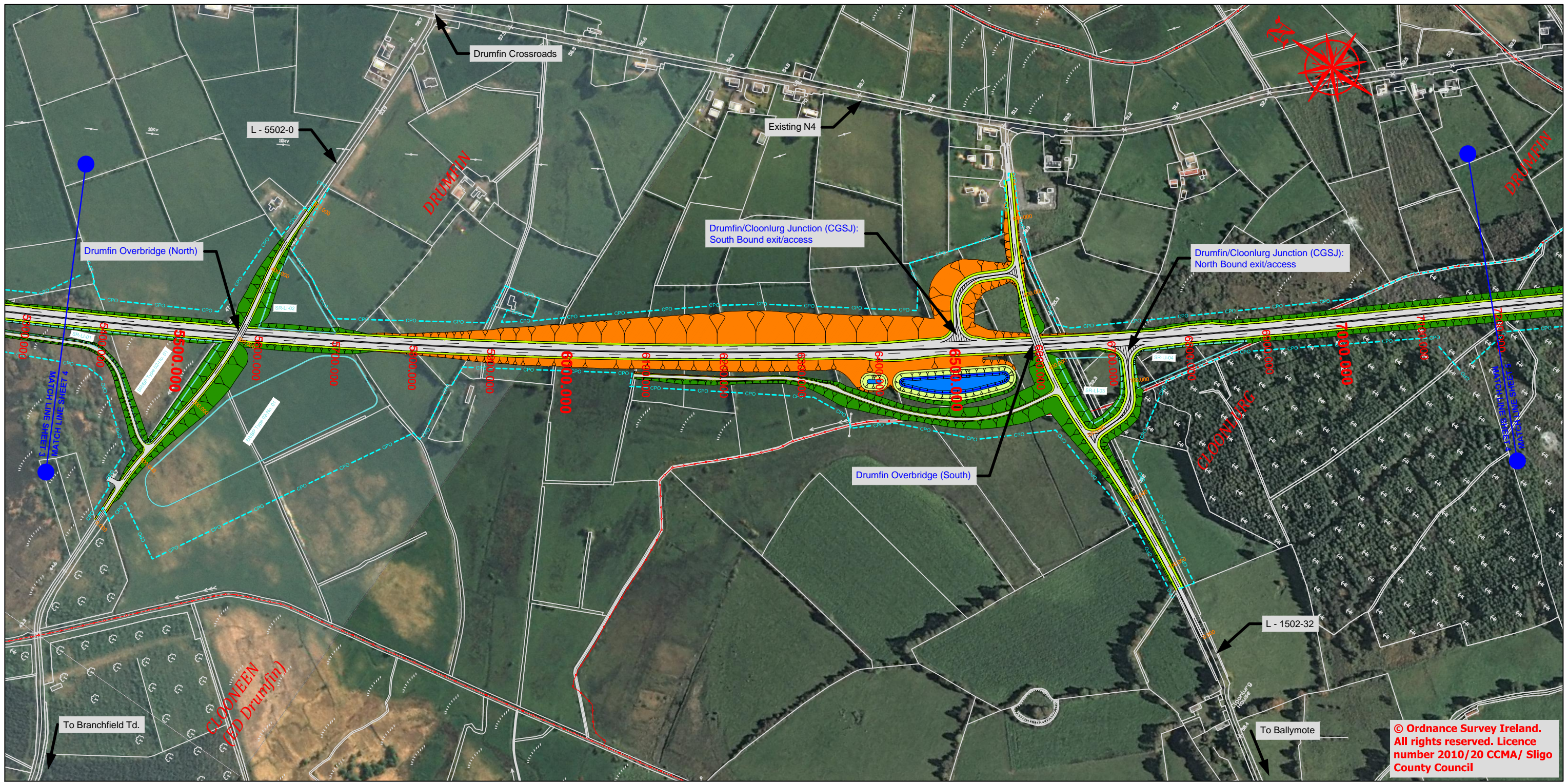

Legend

Proposed Design;
Indicating Cut Section

Pavement
Verge
Footway

Proposed Design;
Indicating Fill Section

Combined Cycle/Footway
Attenuation Pond

Townland Boundary
CPO Boundary
Land Made Available (LMA)
Townland Names
Design Chainage
Proposed Retaining Wall

Constructed Wetland
Existing Attenuation Pond
Spoil Repository

NOTE:
No other use of this material may be made without the licence of the copyright holder in accordance with Section 74(3) of the Copyright and related Rights Act, 2000.



NOTE:
All proposed road levels indicated are based on a Design prepared for Phase 3 and 4 of the NRA PMG and may be revised at the Detailed Design Stage.
Modifications may be made to avail of opportunities to improve the design in the light of experience on the ground or other innovations provided this has no significant adverse environmental effects.



National Road Design Department
Sligo County Council
Business Centre, Market Yard, Sligo, Ireland
Tel: 071 91-11975;
e-mail: fmeehan@sligococo.ie

Date	By	Revision

Project N4 Collooney to Castlebaldwin Proposed Road Development			
Title Design Overview: Plan Mainline Ch. 5,350m to Ch. 7,190m			
Scales (@A3) H 1:5,000 V 1:500	Date December 2013	Job No. SO/01/150	
Design FM	Drawn BR	Checked FM	Approved AS

Figure No.:
Fig.: 4.1.4
Sheet 4 of 8

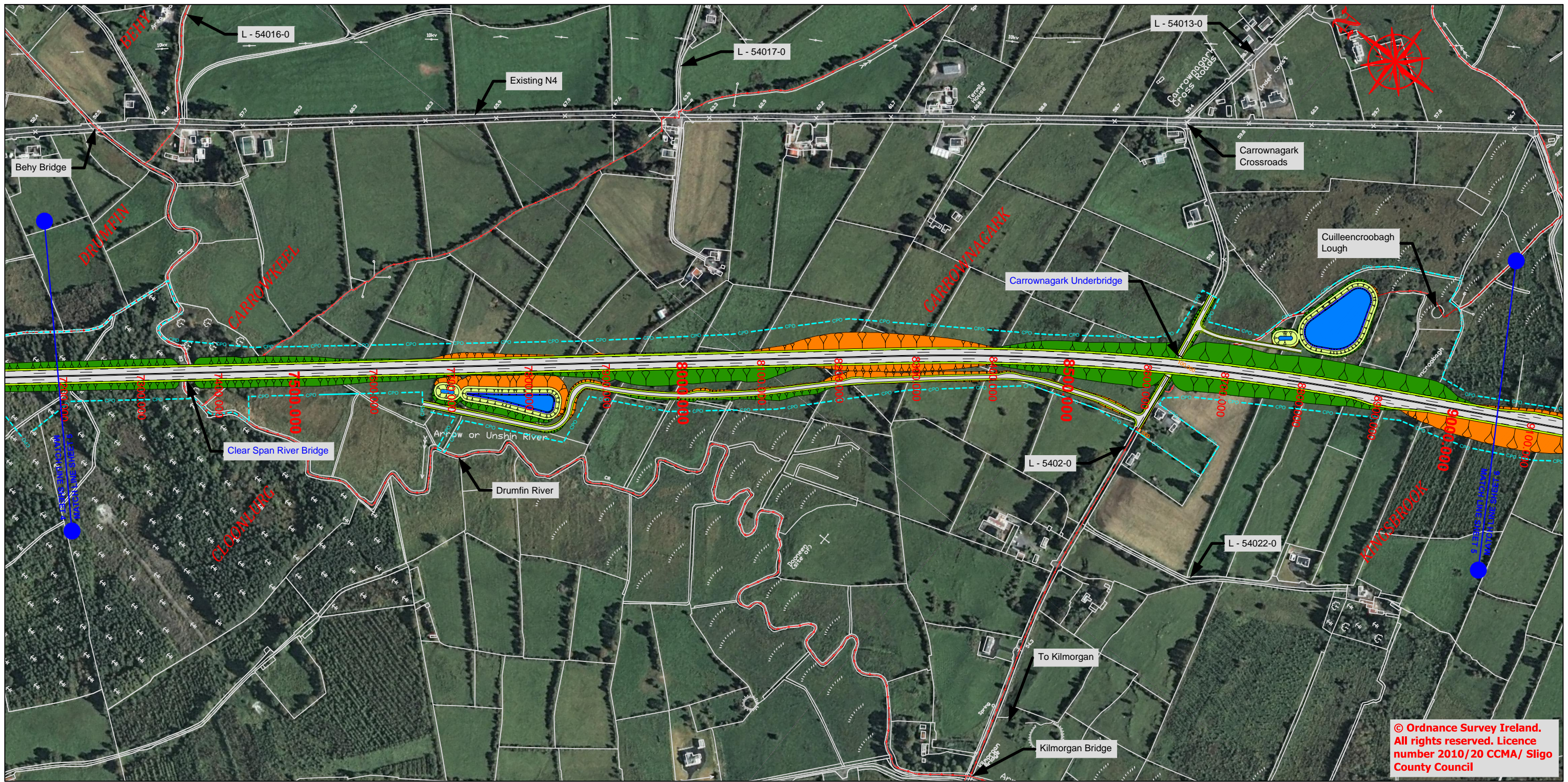

© Ordnance Survey Ireland.
All rights reserved. Licence
number 2010/20 CCMA/ Sligo
County Council

Legend

Proposed Design;
Indicating Cut Section

Pavement
Verge
Footway

Proposed Design;
Indicating Fill Section

Combined Cycle/Footway
Attenuation Pond

Townland Boundary
CPO Boundary
Land Made Available (LMA)
Townland Names
Design Chainage
Proposed Retaining Wall

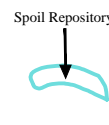
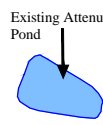
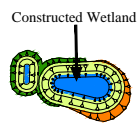

NOTE:

No other use of this material may be made without the licence of the copyright holder in accordance with Section 74(3) of the Copyright and related Rights Act, 2000.

NOTE:

All proposed road levels indicated are based on a Design prepared for Phase 3 and 4 of the NRA PMG and may be revised at the Detailed Design Stage. Modifications may be made to avail of opportunities to improve the design in the light of experience on the ground or other innovations provided this has no significant adverse environmental effects.

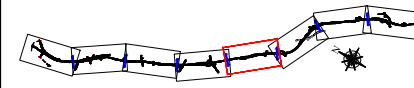

National Road Design Department
Sligo County Council
Business Centre, Market Yard, Sligo, Ireland
Tel: 071 91-11975;
e-mail: fmeehan@sligococo.ie

Date	By	Revision

Project N4 Collooney to Castlebaldwin Proposed Road Development			
Title Design Overview: Plan Mainline Ch. 7,190 to Ch. 9,055m			
Scales (@A3) H 1:5,000 V 1:500	Date December 2013	Job No. SO/01/150	
Design FM	Drawn BR	Checked FM	Approved AS

Figure No.:
Fig.: 4.1.5
Sheet 5 of 8

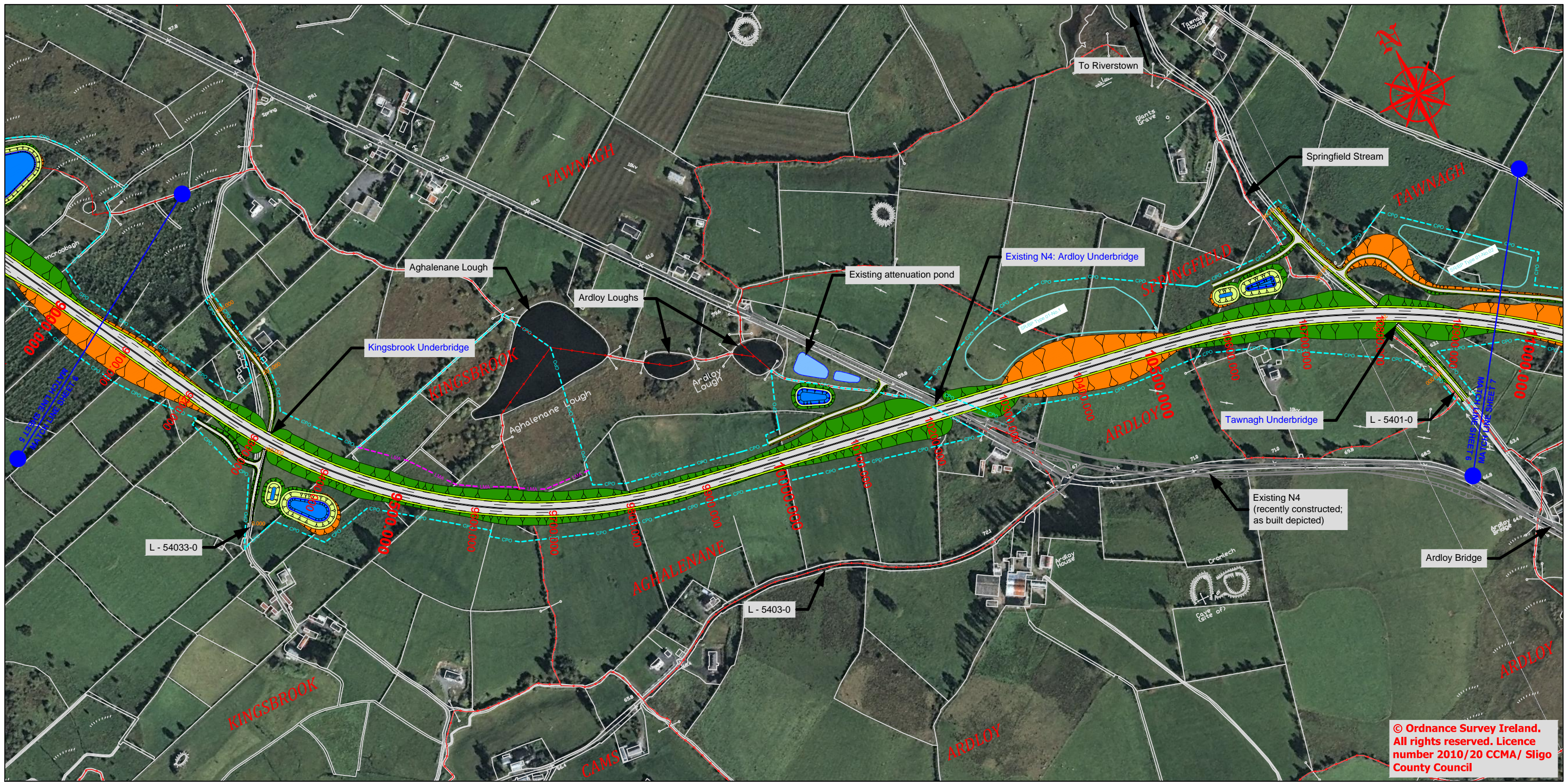

© Ordnance Survey Ireland.
All rights reserved. Licence
number 2010/20 CCMA/ Sligo
County Council

Legend

Proposed Design;
Indicating Cut Section

Proposed Design;
Indicating Fill Section

Pavement

Verge

Footway

Combined Cycle/Footway

Attenuation Pond

Townland Boundary

CPO Boundary

Land Made Available (LMA)

Townland Names

Design Chainage

Proposed Retaining Wall

LACKAGH
8,300.000

Constructed Wetland

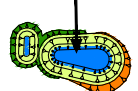

Existing Attenuation
Pond

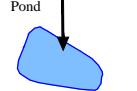

Spoil Repository



NOTE:

No other use of this material may be made without the licence of the copyright holder in accordance with Section 74(3) of the Copyright and related Rights Act, 2000.

NOTE:

All proposed road levels indicated are based on a Design prepared for Phase 3 and 4 of the NRA PMG and may be revised at the Detailed Design Stage. Modifications may be made to avail of opportunities to improve the design in the light of experience on the ground or other innovations provided this has no significant adverse environmental effects.

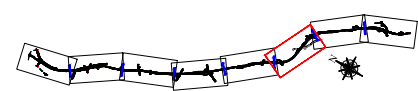

National Road Design Department
Sligo County Council

Business Centre, Market Yard, Sligo, Ireland
Tel: 071 91-11975;
e-mail: fmeehan@sligococo.ie



Date	By	Revision

Project N4 Collooney to Castlebaldwin <i>Proposed Road Development</i>			
Title Design Overview: Plan Mainline Ch. 9,055 to Ch. 10,950m			
Scales (@A3) H 1:5,000 V 1:500	Date December 2013	Job No. SO/01/150	
Design FM	Drawn BR	Checked FM	Approved AS

Figure No.:
Fig.: 4.1.6
Sheet 6 of 8

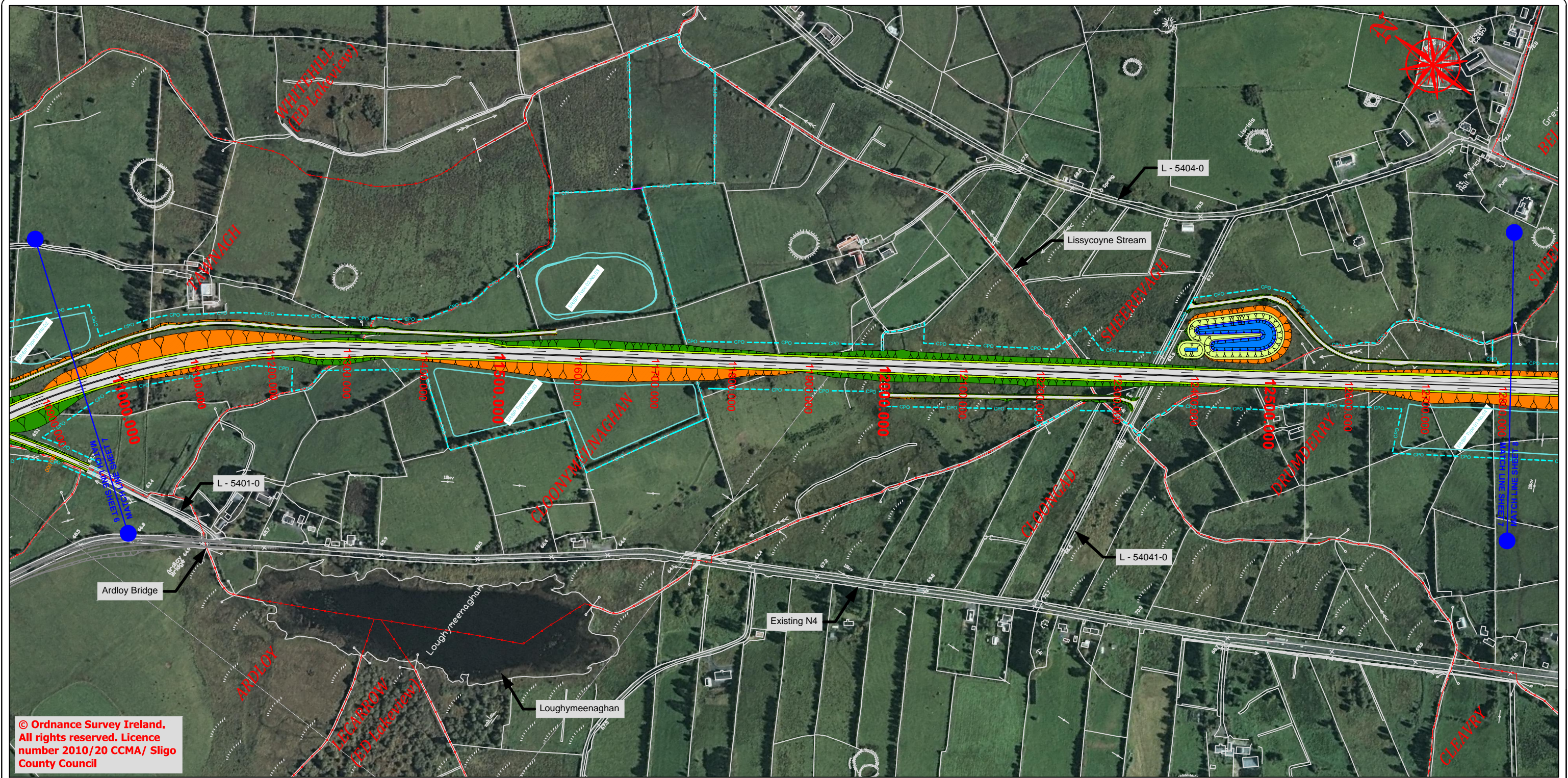

© Ordnance Survey Ireland.
All rights reserved. Licence
number 2010/20 CCMA/ Sligo
County Council

Legend

Proposed Design;
Indicating Cut Section

Pavement

Verge

Footway

Proposed Design;
Indicating Fill Section

Combined Cycle/Footway

Attenuation Pond

Townland Boundary
CPO Boundary
Land Made Available (LMA)
Townland Names
Design Chainage
Proposed Retaining Wall

Constructed Wetland

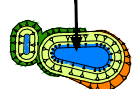

Existing Attenuation
Pond

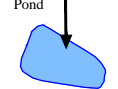

Spoil Repository



NOTE:

No other use of this material may be made without the licence of the copyright holder in accordance with Section 74(3) of the Copyright and related Rights Act, 2000.

NOTE:

All proposed road levels indicated are based on a Design prepared for Phase 3 and 4 of the NRA PMG and may be revised at the Detailed Design Stage. Modifications may be made to avail of opportunities to improve the design in the light of experience on the ground or other innovations provided this has no significant adverse environmental effects.

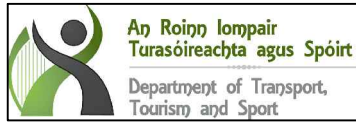
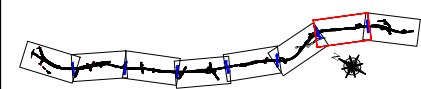

National Road Design Department
Sligo County Council

Business Centre, Market Yard, Sligo, Ireland
Tel: 071 91-11975;
e-mail: fmeehan@sligococo.ie



Date	By	Revision

Project N4 Collooney to Castlebaldwin Proposed Road Development			
Title Design Overview: Plan Mainline Ch. 10,950 to Ch. 12,810m			
Scales (@A3) H 1:5,000 V 1:500	Date December 2013	Job No. SO/01/150	
Design FM	Drawn BR	Checked FM	Approved AS

Figure No.:
Fig.: 4.1.7
Sheet 7 of 8

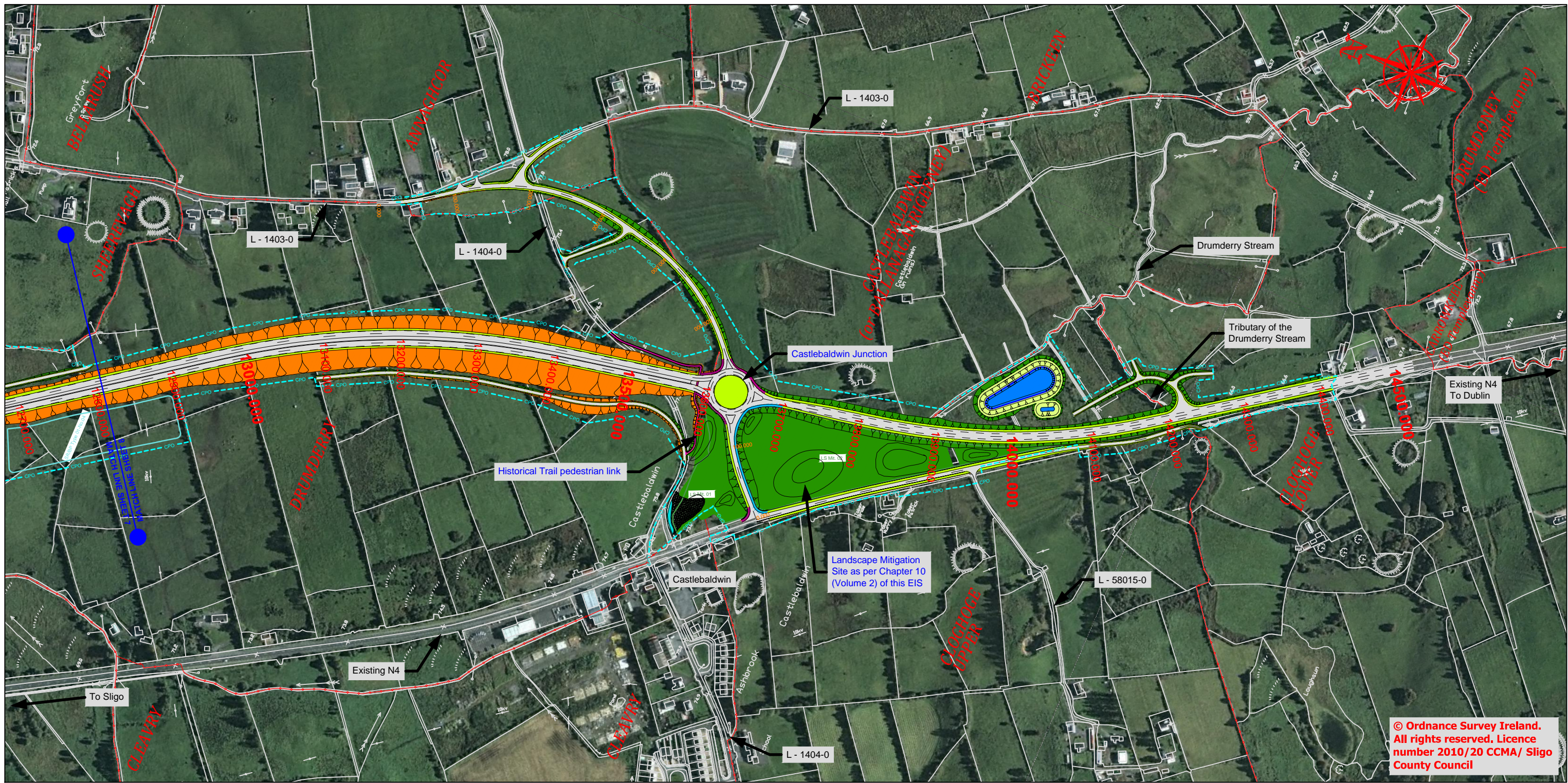

© Ordnance Survey Ireland.
All rights reserved. Licence
number 2010/20 CCMA/ Sligo
County Council

Legend

Proposed Design;
Indicating Cut Section

Pavement
Verge
Footway

Proposed Design;
Indicating Fill Section

Combined Cycle/Footway
Attenuation Pond

Townland Boundary
CPO Boundary
Land Made Available (LMA)
Townland Names
Design Chainage
Proposed Retaining Wall

Constructed Wetland
Existing Attenuation
Pond
Spoil Repository

NOTE:
No other use of this material may be made without the licence of the
copyright holder in accordance with Section 74(3) of the Copyright and
related Rights Act, 2000.

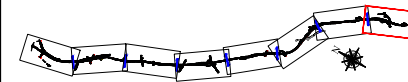

NOTE:
All proposed road levels indicated are based on a Design prepared for
Phase 3 and 4 of the NRA PMG and may be revised at the Detailed Design
Stage.
Modifications may be made to avail of opportunities to improve the
design in the light of experience on the ground or other innovations
provided this has no significant adverse environmental effects.



National Road Design Department
Sligo County Council

Business Centre, Market Yard, Sligo, Ireland
Tel: 071 91-11975;
e-mail: fmeehan@sligococo.ie



Date	By	Revision

Project N4 Collooney to Castlebaldwin Proposed Road Development

Title Design Overview: Plan Mainline
Ch. 12,810 to Ch. 14,523m

Scales (@A3)
H 1:5,000 V 1:500

Date
December 2013

Job No.
SO/01/150

Design
FM

Drawn
BR

Checked
FM

Approved
AS

Figure No.:
Fig.: 4.1.8
Sheet 8 of 8

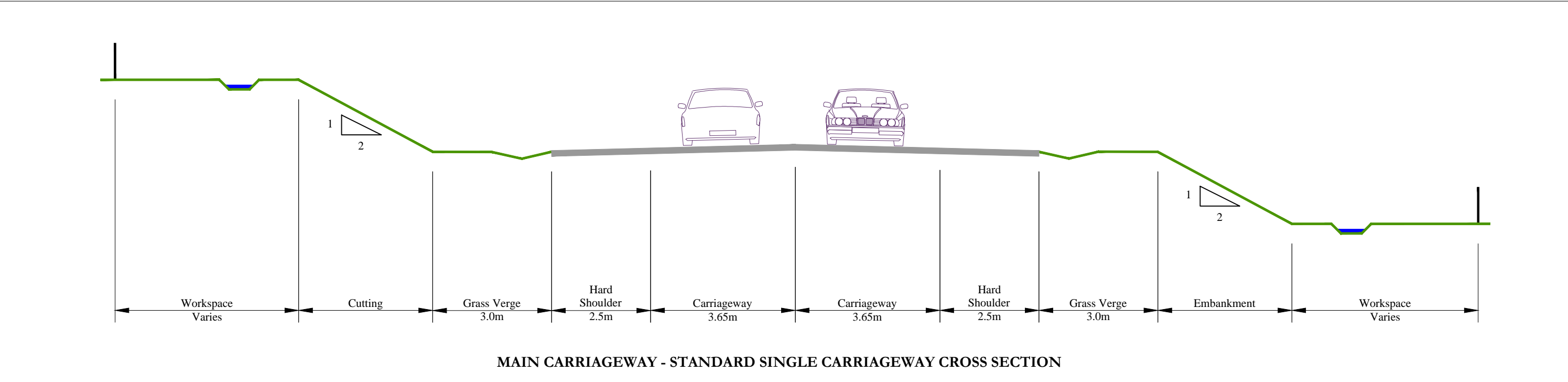
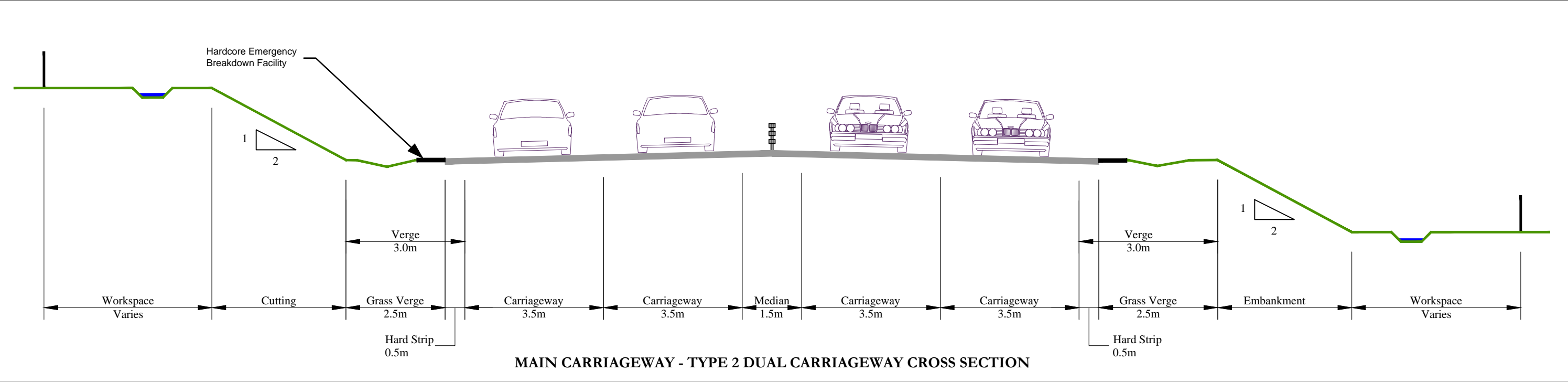

Legend/Notes:

NOTE:
All proposed road levels indicated are based on a Design prepared for Phase 3 and 4 of the NRA PMG and may be revised at the Detailed Design Stage.
Modifications may be made to avail of opportunities to improve the design in the light of experience on the ground or other innovations provided this has no significant adverse environmental effects.

No other use of this material may be made without the licence of the copyright holder in accordance with Section 74(3) of the Copyright and related Rights Act, 2000.

National Road Design Department
Sligo County Council

Business Centre, Market Yard, Sligo, Ireland
Tel: 071 91-11975;
e-mail: fmeehan@sligococo.ie

Date	By	Revision

Project
N4 Collooney to Castlebaldwin *Proposed Road Development*

Title
Design Overview: Typical Cross Sections
Proposed N4 Mainline

Scales NTS	Date December 2013	Job No. SO/01/150
Design FM	Drawn BR	Checked FM
		Approved AS

Figure No.:
Fig. 4.4.1

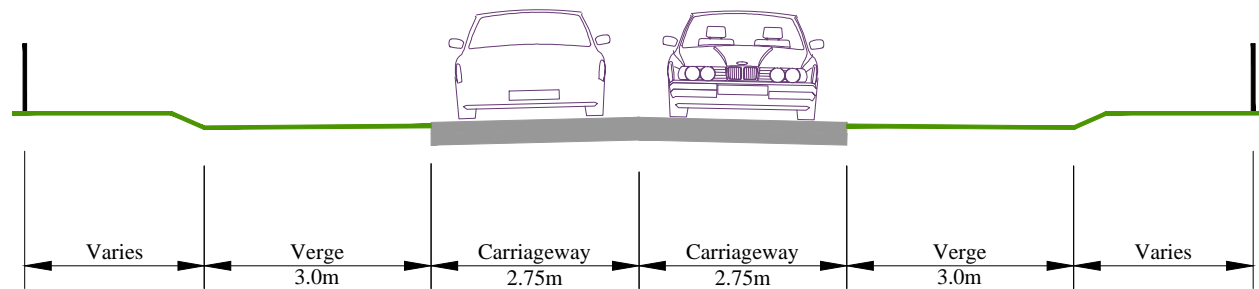

LOCAL ROAD - CROSS SECTION TYPE 1 (5.5m c/w, 3m verge)

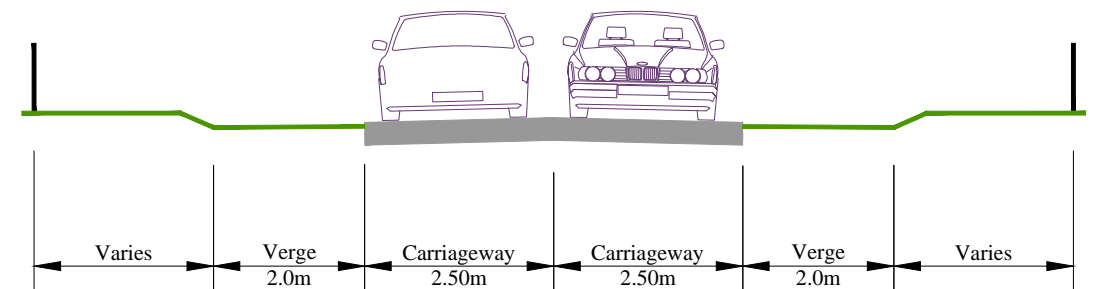

LOCAL ROAD - CROSS SECTION TYPE 2 (5.0m c/w, 2m verge)

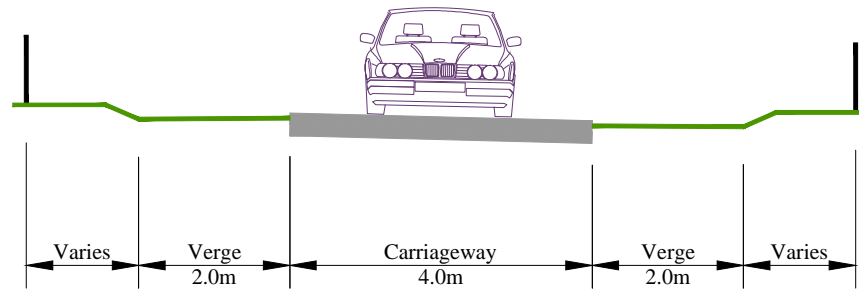

LOCAL ROAD - CROSS SECTION TYPE 3 (4.0m c/w, 2m verge)

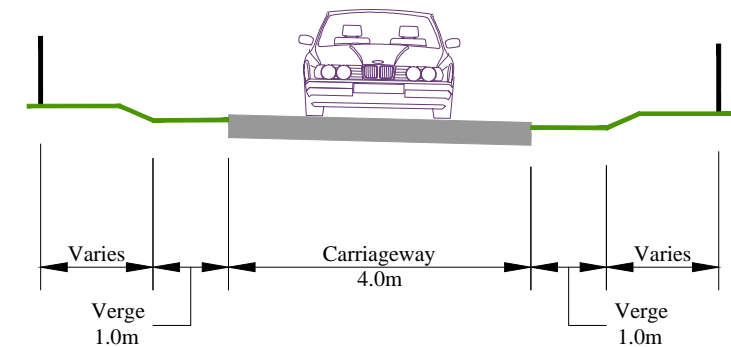

Access Tracks(Agricultural, Domestic and Service)-Cross Section (4m c/w,1m verge)

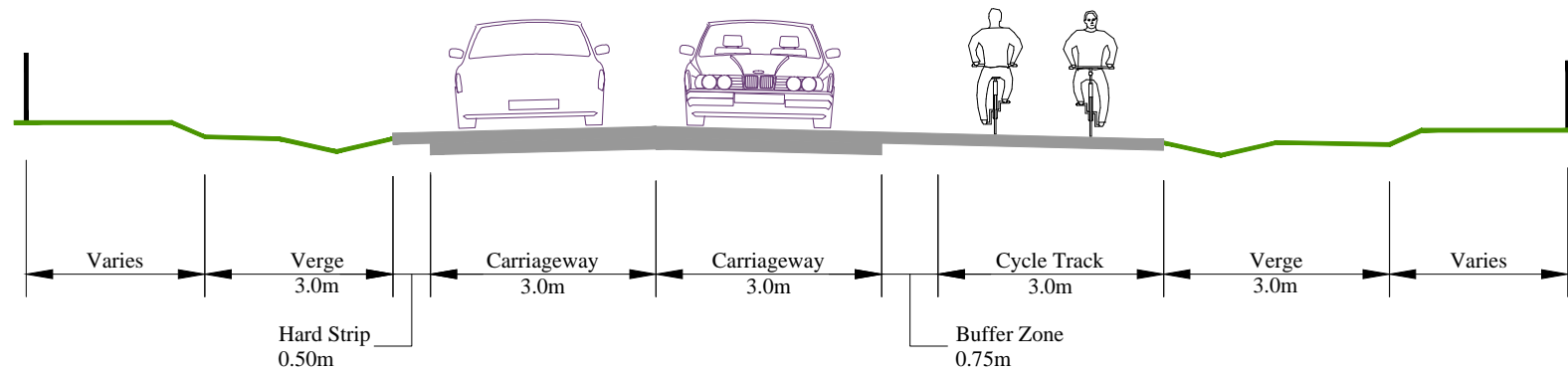

LOCAL ROAD - CROSS SECTION TYPE 4 (6.0m c/w, 3m verge)

Legend/Notes: Cross Section Type 1 Applies to ; L-7611-0, Link between Doorly West and Doorly East Junction, Western Parallel Link, L1502-32, Links from/to Castlebaldwin Junction.

Type 2 Applies to ; L-3606-9, L-14019-0, L-5502-0, L-5402-0, L-5401-0, L-55016-0, L-1403-0, L1404-0.

Type 3 Applies to ; L-55015-0, L-54033-0.

Type 4 Applies to ; Eastern Parallel Link, Link between the Eastern Parallel Link and the N4/N17 Roundabout.

NOTE: All proposed road levels indicated are based on a Design prepared for Phase 3 and 4 of the NRA PMG and may be revised at the Detailed Design Stage. Modifications may be made to avail of opportunities to improve the design in the light of experience on the ground or other innovations provided this has no significant adverse environmental effects.

No other use of this material may be made without the licence of the copyright holder in accordance with Section 74(3) of the Copyright and related Rights Act, 2000.

An Roinn Iompair
Turasóireachta agus Spóirt
Department of Transport,
Tourism and Sport

SLIGO
COUNTY COUNCIL
NRA

NRA
An tÚdarás um Bóithre Náisiúnta
National Roads Authority

National Road Design Department
Sligo County Council

Business Centre, Market Yard, Sligo, Ireland
Tel: 071 91-11975;
e-mail: fmeehan@sligococo.ie

Date	By	Revision

Project N4 Collooney to Castlebaldwin *Proposed Road Development*

Title Design Overview: Typical Cross Sections
(Local Roads and Access Tracks)

Scales 1:100	Date December 2013	Job No. SO/01/150
Design FM	Drawn BR	Checked FM
		Approved AS

Figure No.:
Fig. 4.4.2